

PROPOSED PLAN OF G+VII STORIED RESIDENTIAL BUILDING & G+II STORIED POLICE STATION OWNED BY AATREYYE NIRMAN PVT. LTD. AT CORRESPONDING TO MOUZA - UTTAR NIMTA, HOLDING NO. - 105 (68), (ID-70506), J.L. NO. - 2, WARD NO. - 12, C.S. & R.S. DAG NO. 8222, 8227, C.S. KHATIAN NO.- 935, 1448, 1449, R.S. KHATIAN NO.- 2728, 2335, RS. NO. - 102, TOUZI NO - 172, 174, STREET - M.B. ROAD, P.S. - NIMTA, DIST.- NORTH 24 PARGANAS UNDER NORTH DUM DUM MUNICIPALITY

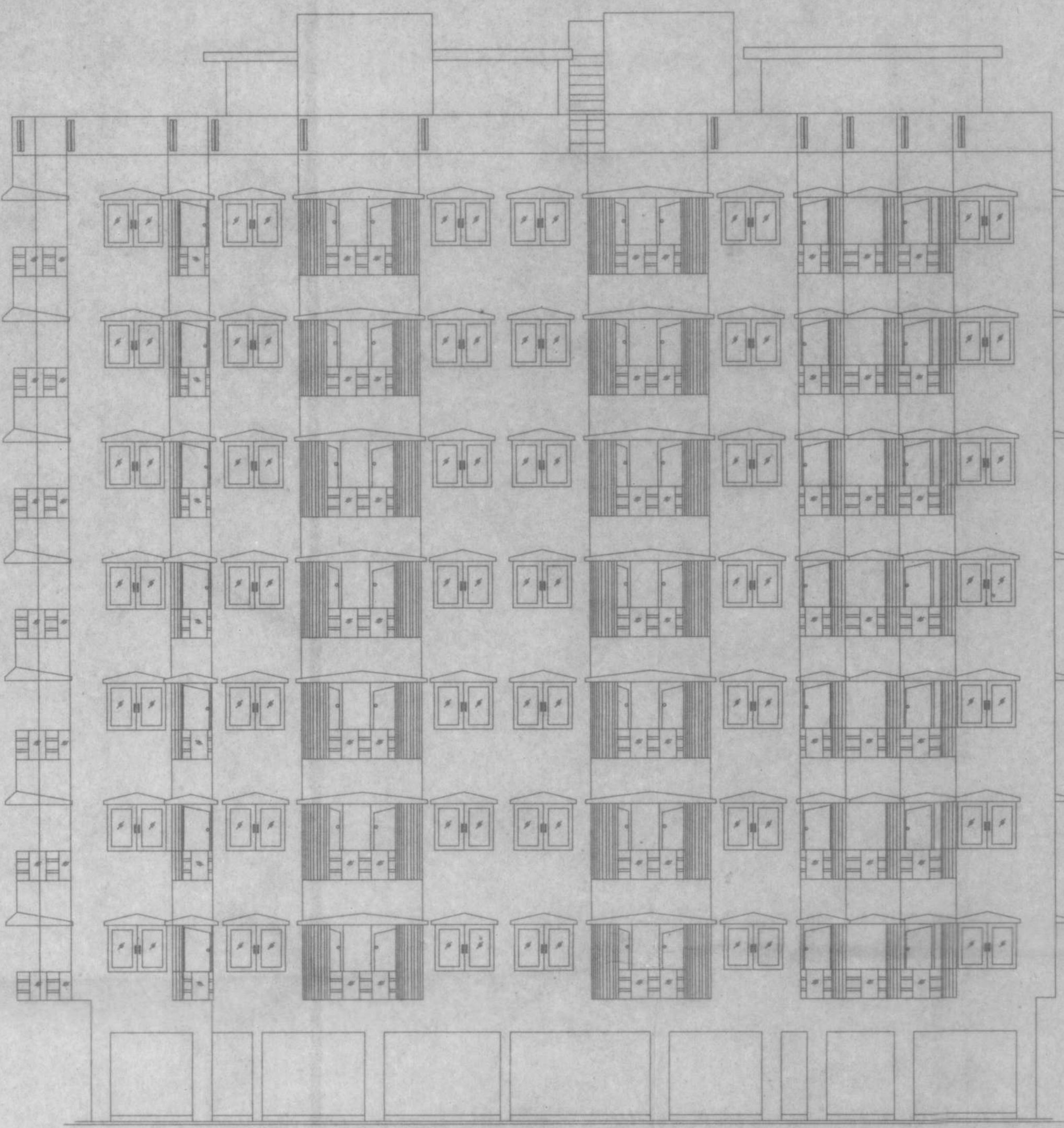

FRONT ELEVATION
SCALE = 1:100

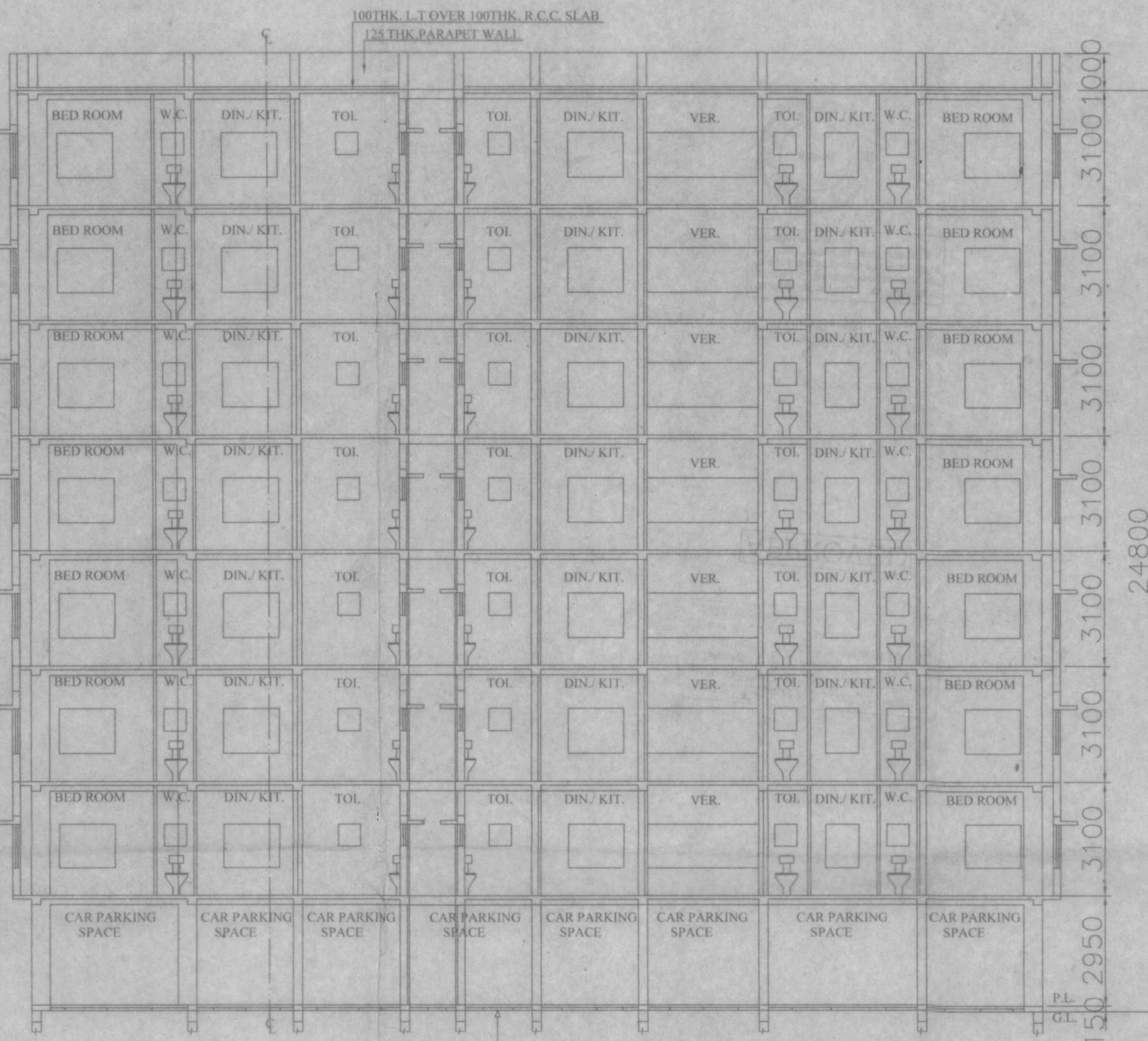

SECTION ON A-A
SCALE = 1:100

DOORS & WINDOWS SCHEDULE

DOORS SCHEDULE			WINDOWS SCHEDULE		
SL.NO.	LEGEND	SIZE	SL.NO.	LEGEND	SIZE
1	DW1	00	1	W1	900 1500X 1200
2	DW2	00	2	W2	1050 1200X 1050
3	D	00	3	W3	1200 800X 900
4	D1	00	4	W4	900 2400X 1200
5	D2	00	5	W2A	1200 1050X 900
6	FD	00			
7	FD2	00			

SPECIFICATION

- 01. ALL DIMENSIONS ARE IN MM UNLESS OTHERWISE STATED.
- 02. ALL EXTERNAL WALLS ARE 200 TH. & ALL INTERNAL WALLS ARE 125 TH. UNLESS OTHERWISE STATED.
- 03. THE DEPTH OF S.U.G.W.R. & SEPTIC TANK SHALL NEVER EXCEED THE DEPTH OF FOUNDATION.
- 04. BRICK WORK 200 TH. WITH MORTAR 1:6 & BRICK WORK 125 TH. WITH MORTAR 1:4
- 05. ALL R.C.C. WORKS INCLUDING FOUNDATION M20
- 06. GRADE OF STEEL Fe 415 I.S. CODE 1786-1979
- 07. ALL SHORTS OF PRECAUTIONARY MEASURE WILL BE TAKEN AT THE TIME OF CONSTRUCTION.
- 08. OTHERS ITEM ARE AS PER I.S. SPECIFICATION.

COLOUR SPECIFICATION:-

- PROPOSED AREA ---- RED
- EXISTING AREA ---- YELLOW
- SURFACE DRAIN
- ROAD
- WATER LINE

CERTIFICATE OF BUILDING PLAN:-

I/WE DO/HERE BY CERTIFY THAT PLANS, ELEVATION & SECTIONS AND OTHER STRUCTURAL DETAILS OF THE PROPOSED BUILDING ON PLOT NO. - 105 (68), STREET - M.B. ROAD, WARD NO. - 12 UNDER THE JURISDICTION OF NORTH DUMDUM MUNICIPALITY AREA AUTHORITY INDUSTRIAL TOWNSHIP AUTHORITY HAVE BEEN PREPARED IN CONFORMITY WITH ALL RELEVANT PROVISIONS UNDER THE WEST BENGAL MUNICIPAL BUILDING RULES 2007 THIS IS ALSO TO CERTIFY THAT ALL RELEVANT NO OBJECTION CERTIFICATE FROM THE RESPECTIVE AUTHORITIES SUCH AS FIRE & EMERGENCY SERVICES DEPARTMENT, AIRPORT AUTHORITY, POLLUTION CONTROL BOARD, TELECOMMUNICATION DEPARTMENT ETC AS APPLICABLE IN THIS REGARD, ARE ALSO ENCLOSED WITH THE APPLICATION FOR SEEKING APPROVAL OF THE PLAN TO CONSTRUCT/RECONSTRUCT/ ADDITION TO/ ALTERATION OF THE BUILDING ON THE SAID PLOT.

(Signature)
B. Arch (Cal), PGDMM
CA Registration Number
CA/084/02224

SIGNATURE OF LICENSED BUILDING SURVEYOR OR ARCHITECT
(NAME ADDRESS & EMPANELMENT NO./REGISTRATION NO.)

CERTIFICATE OF STRUCTURAL STABILITY:-

I/WE HEREBY CERTIFIED THAT THE FOUNDATION & SUPERSTRUCTURE OF THE BUILDING PROPOSED FOR CONSTRUCTION ON PLOT NO. - 105 (68), STREET - M.B. ROAD, WARD NO. - 12 UNDER THE JURISDICTION OF NORTH DUMDUM MUNICIPALITY AREA AUTHORITY INDUSTRIAL TOWNSHIP AUTHORITY HAVE BEEN PERSONALLY INSPECTED AND SO DESIGNED BY ME/US WILL MAKE SUCH FOUNDATION AND SUPER STRUCTURE SAFE IN ALL RESPECT INCLUDING THE CONSIDERATION OF SEARING CAPACITY & SETTLEMENT OF SOIL & OTHER CONDITIONS IF ANY, CONFORMING TO ALL STIPULATIONS OF ALL RELEVANT IS CODE OF PRACTICE AND NATIONAL BUILDING CODE.

(Signature)
NEHASHIS SINHA
B.E. (Civil), M.E. (Str), FIE, MICE
Chartered Engineer (I)
Registration No. - 1777
ISE (R.M.C.)
"H" P.No. - 178007/1-2

(Signature)
ARCHAN MAJUMDER
M.Tech. MDS, AME
Chartered Engineer
Consulting Geotechnical Engineer
G.T.E No. - G.T/61 (R.M.C.)

SIGNATURE OF STRUCTURAL ENGINEER
(NAME ADDRESS & EMPANELMENT NO.)

SIGNATURE OF GEO-TECHNICAL ENGINEER
(NAME ADDRESS & EMPANELMENT NO.)

CERTIFIED THAT I SHALL NOT ON A LATER DATE MAKE ANY ADDITION OR ALTERATION TO THIS PLAN, CERTIFIED THAT I HAVE GONE THROUGH THE RULES FOR NORTH DUMDUM MUNICIPALITY AND ALSO UNDER TAKE TO ABIDE BY THOSE RULES DURING & AFTER THE CONSTRUCTION OF THE BUILDING.

For Aatreyye Nirman Pvt. Ltd.
(Signature)
Authorized Signatory
SIGNATURE OF OWNER

C.A. CONSTRUCTION
(A GROUP OF CIVIL ENGINEERS)
ARCHITECT ENGINEERS CONSULTANTS INTERIOR DESIGNERS
62+63 MADHYAMGRAM MUNICIPAL MARKET COMPLEX
KOLKATA-700129
PH. 033-2538-8009 (OFF.)

TITLE:
BLOCK - 'B' - TYPICAL FLOOR PLAN, ELEVATION, SECTION, UNDER GROUND RESERVOIR, FOUNDATION DETAIL

SCALE - 1:100
DATE - 04.07.2024
DRAWING BY -
CHECKED BY -

DRAWING NO - AATREYYE NIRMAN - NIMTA - ARCH. - SANCTION-02
THIS DRAWING IS PROPERTY OF C.A. CONSTRUCTION & IS NOT TO BE COPIED OR USED WITHOUT ITS PERMISSION.

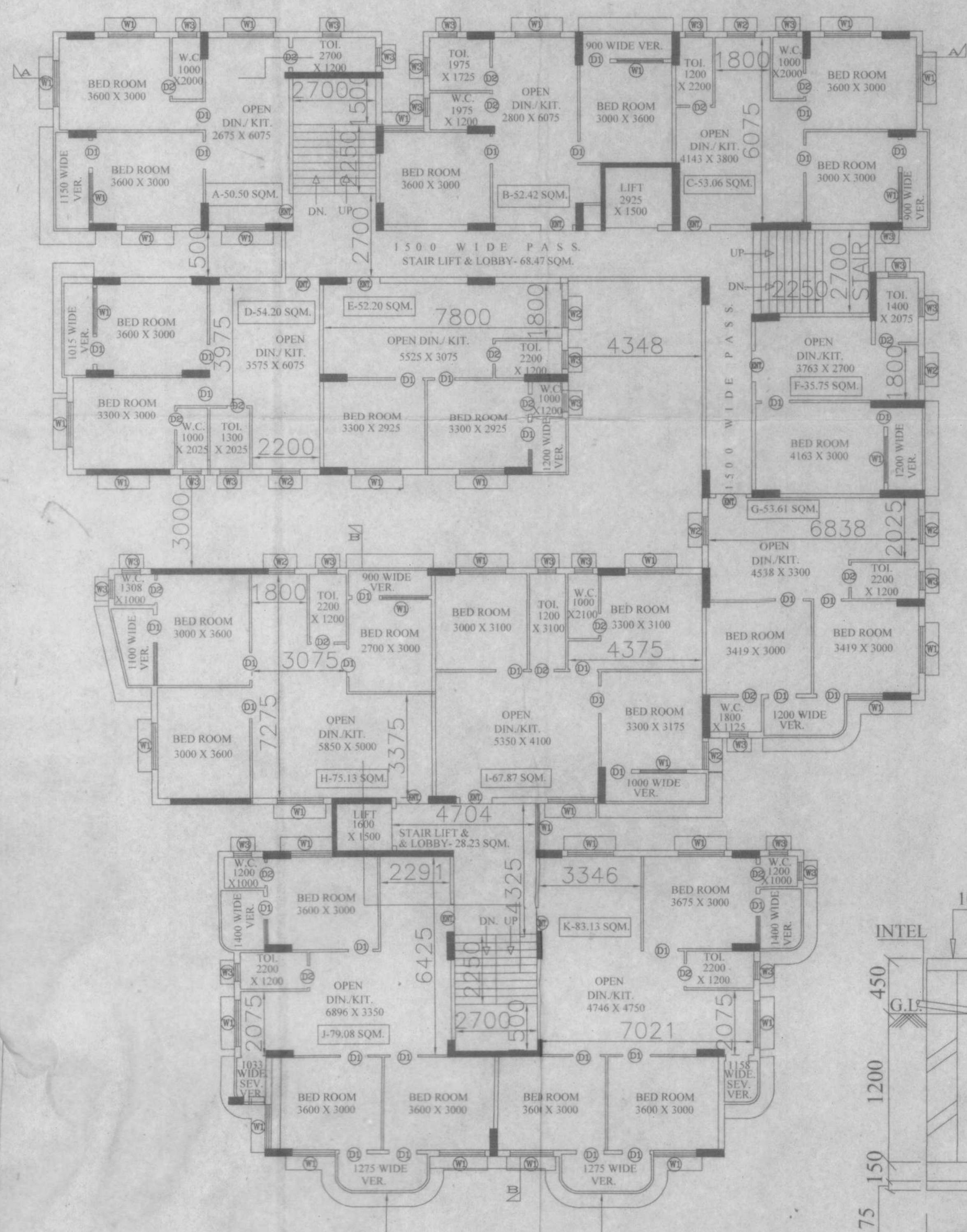

PRO. TYPICAL FL. PLAN (1ST TO 7TH)
SCALE = 1:100

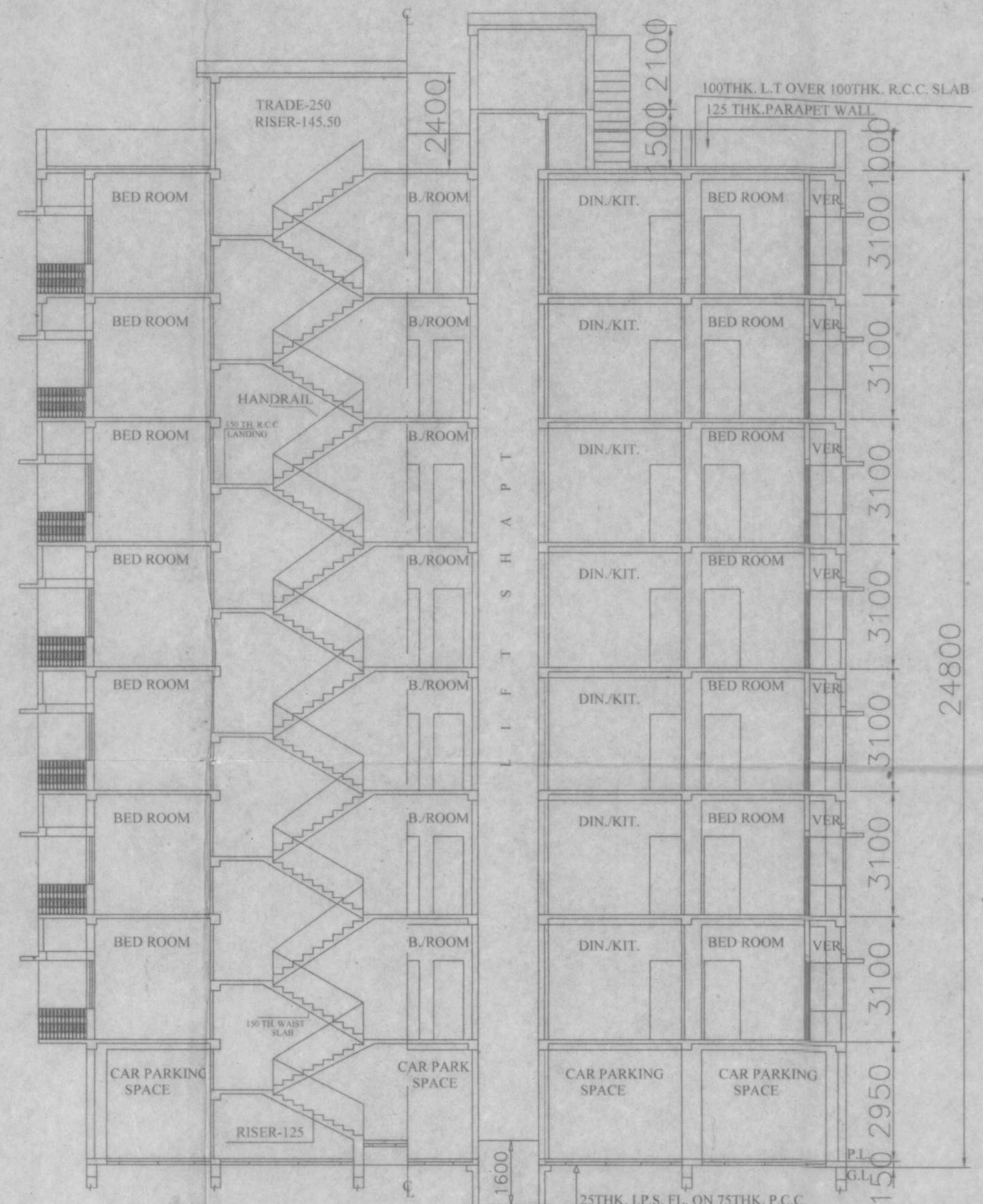

SECTION ON B-B
SCALE = 1:100

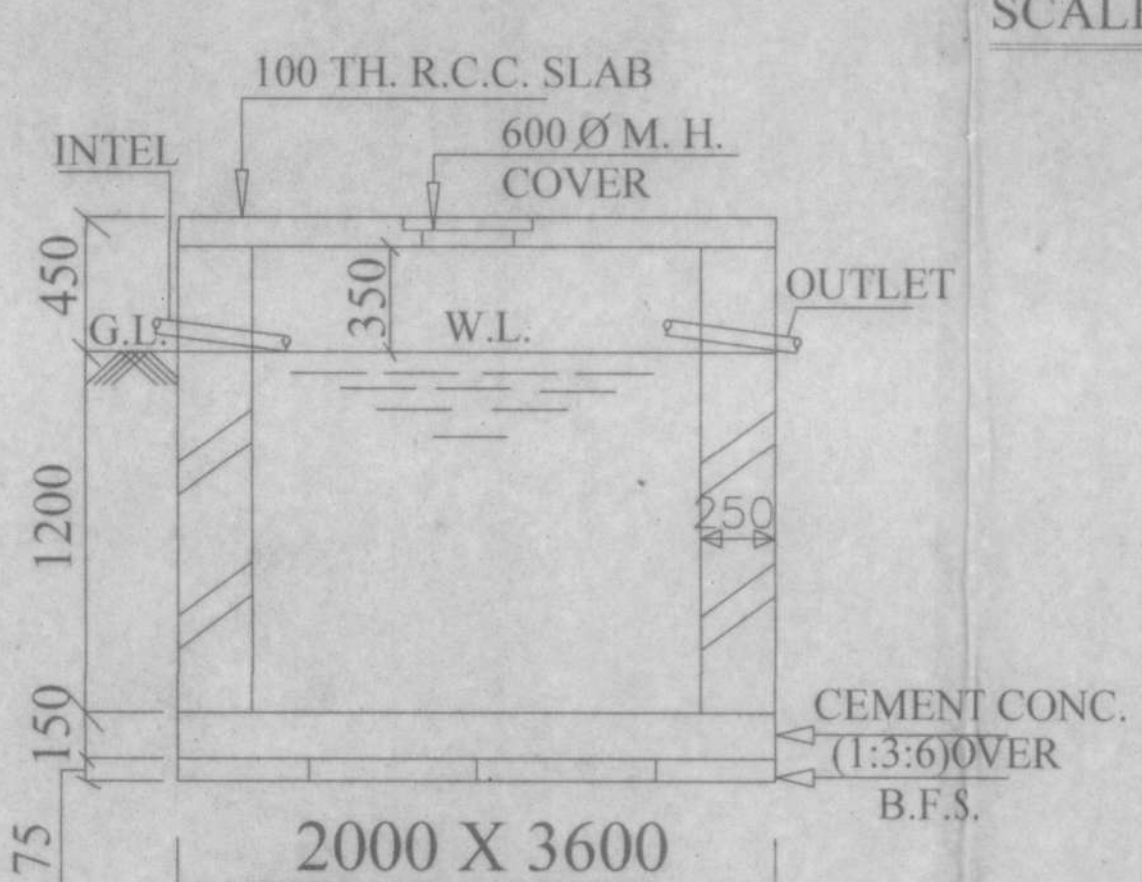

SEC - X-X
DET. OF UNDER GROUND RESERVOIR
(SCALE = 1:50)

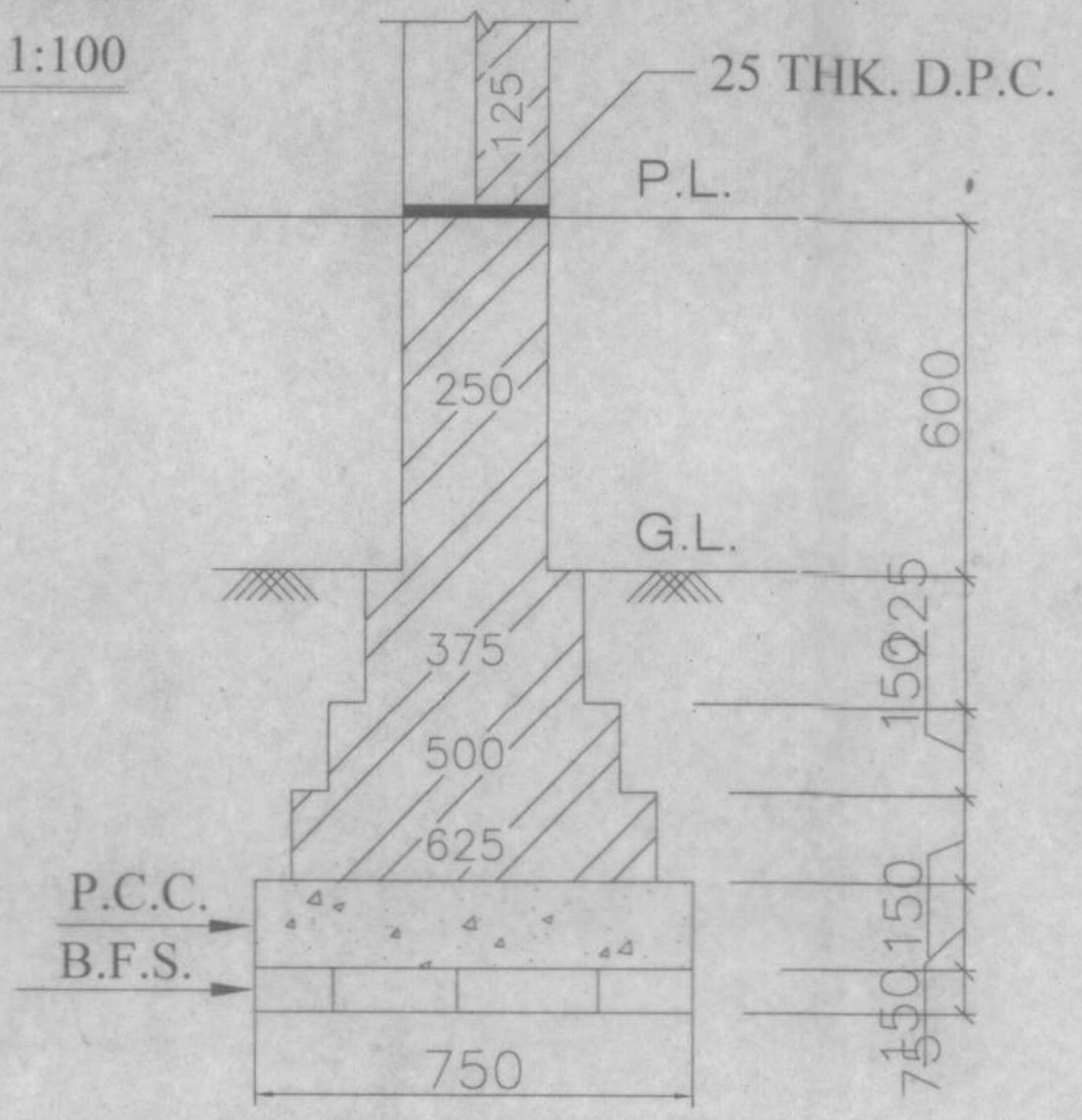

DETL. OF BK. FOUNDATION
SCALE - 1:25

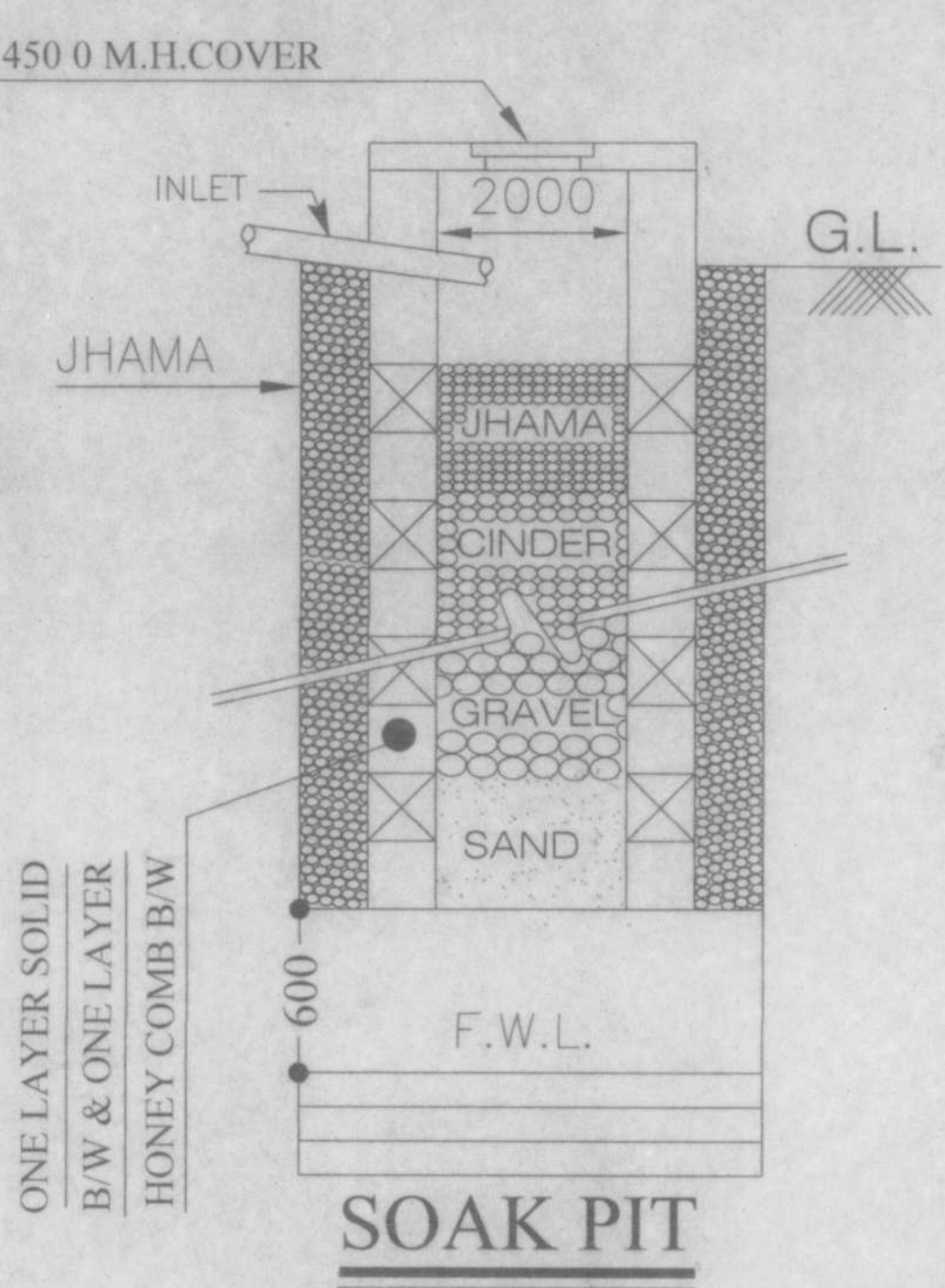

SOAK PIT

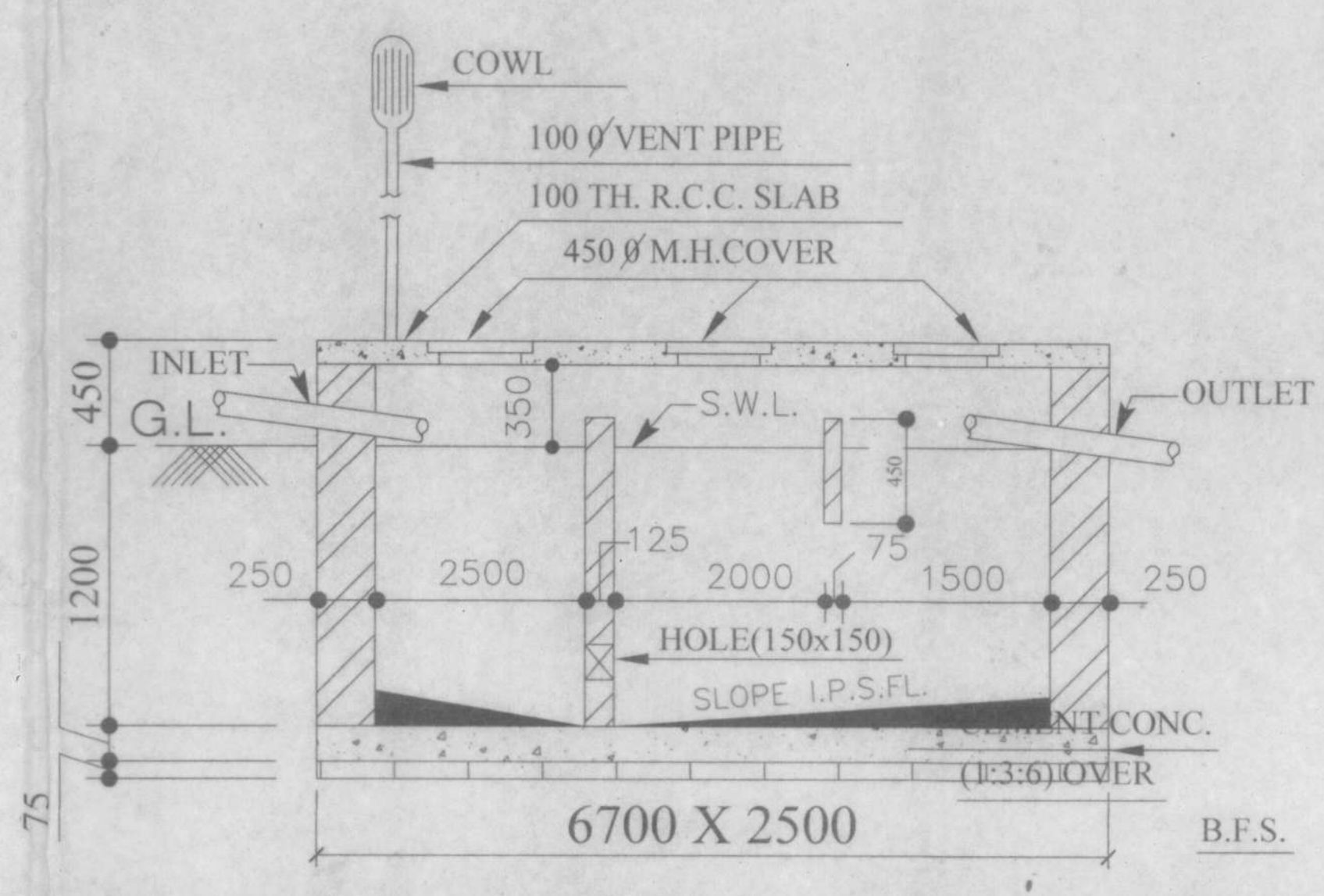

LONGITUDINAL SEC. OF SEPTIC TANK
SCALE = 1:50

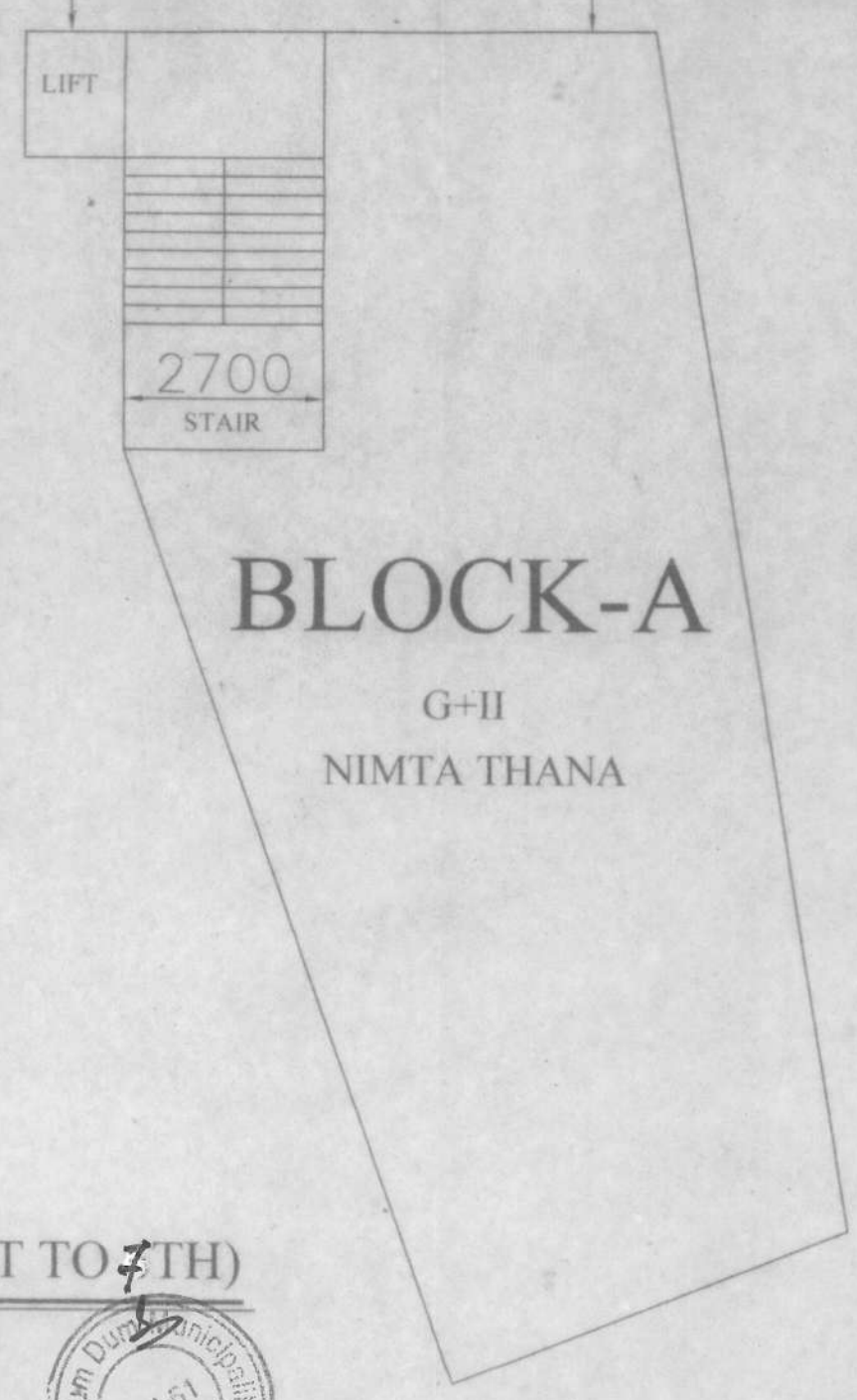

BLOCK-A
G-II
NIMTA THANA





Valid for three years from the date of sanction if not renewed the plan will be treated as cancelled sanitary privy must be provided with disinfection chamber or soak pit.

North Dum Dum Municipality
Chairman 1/10/24

[Handwritten signature]

APPROVED

Plan No. 2024/2025 Permission granted for the construction of sanitary building & sanitary privy as specified in the plan and subject to the condition as annexed herewith. If any deviation construction, it will be dealt as per rule.

10/10/24